Der kleine Kreuzgriff
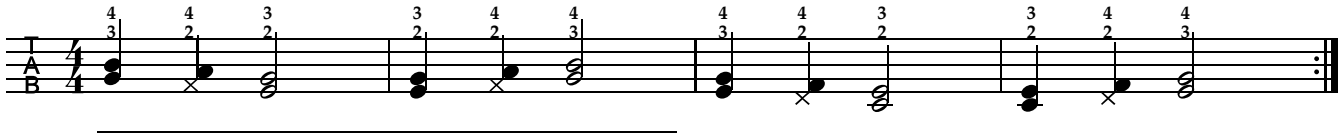
www.franzdorfer.com